

+NOTICE!!

These documents have been scanned!

Do not place un-scanned documents beneath this notice!

Do not remove this notice from this file!

GPO Jacket No. 560-102
Print Order 61540
Rise Business Services, LLC
Job=AZ15 12:00:00 AM



Box Number= AZ15175



Claim Begin-End: AMC454356-AMC454356

1 Initial Receipt



AZ15175-19

AMC454802-AMC454539

United States Department of the Interior

Bureau of Land Management

DIV OF LANDS, MINRLS & ENERGY

ONE N CENTRAL AVE

PHOENIX, AZ 85004 -4427

Phone: 602-417-9200

Receipt

No: 4423454

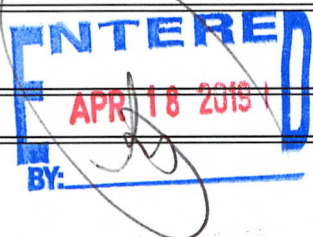
Transaction #: 4542516		
Date of Transaction: 04/11/2019		
CUSTOMER:		
BRUCE R SCHARF PO BOX 458 QUARTZSITE, AZ 85346-0458 US		

LINE #	QTY	DESCRIPTION	REMARKS	UNIT PRICE	TOTAL
1	1.00	LOCATABLE MINERALS / MINING CLAIMS-NEW, UNADJUD, ONE OR MORE AUTH NOS / NEW MINING CLAIM PROCESSING FEE CASES: AMC454356/\$20.00		- n/a -	20.00
2	1.00	LOCATABLE MINERALS / MINING CLAIMS-NEW, UNADJUD, ONE OR MORE AUTH NOS / NEW MINING CLAIMS LOCATION FEE CASES: AMC454356/\$37.00		- n/a -	37.00
3	1.00	LOCATABLE MINERALS / MINING CLAIMS-NEW, UNADJUD, ONE OR MORE AUTH NOS / NEW MINING CLAIMS MAINTENANCE FEE CASES: AMC454356/\$155.00		- n/a -	155.00
TOTAL:					\$212.00

PAYMENT INFORMATION			
1	AMOUNT:	212.00	POSTMARKED: N/A
	TYPE:	CHECK	RECEIVED: 04/09/2019
	CHECK NO:	25837634395	
	NAME:	SCHARF, BRUCE R PO BOX 458 QUARTZSITE AZ 85346-0458 US	

REMARKS

This receipt was generated by the automated BLM Collections and Billing System and is a paper representation of a portion of the official electronic record contained therein.

NOTICE!!

These documents have been scanned!

Do not place un-scanned documents beneath this notice!

Do not remove this notice from this file!

GPO Jacket No. 560-102
Print Order 61540
Rise Business Services, LLC
Job=AZ15 12:00:00 AM



Box Number= AZ15175



Claim Begin-End: AMC454356-AMC454356

2 Correspondence



AZ15175-19

AMC454802-AMC454539

**NO
DOCUMENTS
FOUND**

NO DOCUMENTS FOUND
NO DOCUMENTS FOUND

NOTICE!!

These documents have been scanned!

Do not place un-scanned documents beneath this notice!

Do not remove this notice from this file!

GPO Jacket No. 560-102
Print Order 61540
Rise Business Services, LLC
Job=AZ15 12:00:00 AM



Box Number= AZ15175



Claim Begin-End: AMC454356-AMC454356

3 Transfers



AZ15175-19

AMC454802-AMC454539

**NO
DOCUMENTS
FOUND**

NO DOCUMENTS FOUND
NO DOCUMENTS FOUND

NOTICE!!

These documents have been scanned!

Do not place un-scanned documents beneath this notice!

Do not remove this notice from this file!

GPO Jacket No. 560-102
Print Order 61540
Rise Business Services, LLC
Job=AZ15 12:00:00 AM



Box Number= AZ15175



Claim Begin-End: AMC454356-AMC454356

4 Annual Filings



AZ15175-19

AMC454802-AMC454539

**NO
DOCUMENTS
FOUND**

NO DOCUMENTS FOUND
NO DOCUMENTS FOUND

NOTICE!!

These documents have been scanned!

Do not place un-scanned documents beneath this notice!

Do not remove this notice from this file!

GPO Jacket No. 560-102
Print Order 61540
Rise Business Services, LLC
Job=AZ15 12:00:00 AM



Box Number= AZ15175



Claim Begin-End: AMC454356-AMC454356

5 Miscellaneous



AZ15175-19

AMC454802-AMC454539

**NO
DOCUMENTS
FOUND**

NO DOCUMENTS FOUND
NO DOCUMENTS FOUND

NOTICE!!

These documents have been scanned!

Do not place un-scanned documents beneath this notice!

Do not remove this notice from this file!

GPO Jacket No. 560-102
Print Order 61540
Rise Business Services, LLC
Job=AZ15 12:00:00 AM



Box Number= AZ15175



Claim Begin-End: AMC454356-AMC454356

6 Location Notices-Amendments and Supporting Documents



AZ15175-19

AMC454802-AMC454539

MINING CLAIM STATUS REPORT

Data Entered: 4/18/19

MTP Checked By: _____
GEO Checked By: _____

LEAD SERIAL NUMBER: AMC A54354 thru AMC 454354

NUMBER OF CLAIMS & TYPE:

- _____ LODE
- 1 PLACER
- _____ ASSOCIATION PLACER
- _____ MILL SITE
- _____ TUNNEL SITE

CHARGES:

Processing Fee @ \$20 = \$ 20

Location Fee @ \$37 = \$ 37

Maintenance Fee @ \$155 = \$ 155

Add'l Maint Fee for Assoc Placer = \$ _____

SUBTOTAL \$ _____

Other Fees \$ _____

Other Fees \$ _____

TOTAL \$ 212

TOTAL ACREAGE: _____ Per Claim
(Placer Only)

NUMBER OF LOCATORS: _____

DOCUMENTS RECEIVED VIA: Over-the-Counter [] Mail TIMELY FILED: Yes No []

LEGAL DESCRIPTION: T 3N R 20W SEC 15

T _____ R _____ SEC _____

T _____ R _____ SEC _____

T _____ R _____ SEC _____

T _____ R _____ SEC _____

BLM [] FOREST SERVICE [] WILDERNESS AREA [] SUBJ TO PL 359: Yes [] No []

SPLIT ESTATE: N/A [] SX [] PX [] OTHER []
SRHA [] Was proper Notice filed if located on SHRA Land? Yes [] No []

RECONVEYED MINERALS ON BLM LAND REQUIRE OPENING ORDER FROM 1944 TO 1993:
Open to Entry On _____ N/A []

COMMENTS/STATUS: VOID [] PARTIALLY VOID [] PVT MINERALS [] WITHDRAWN LANDS []
OTHER []

AMC454356

[] Claimant acknowledges that portions of the following claim(s) site(s) may be void or voidable.

Printed Name of Claimant _____ Signature of Claimant _____

*****FINAL ADJUDICATION*****

DATE _____ INITIALS _____

original

LOCATION NOTICE FOR PLACER MINING CLAIM

NOTICE IS HEREBY GIVEN that the Golden Dream #4
20 ACRE placer mining claim has been located by
Bruce Schoof whose current mailing
address is BOX 458 Quartzsite
AZ 85346

RECEIVED
BLM AZ STATE OFFICE
2019 APR - 9 P 2: 11
PHOENIX, ARIZONA
BLM
Date
Stamp

The general course of this claim is East to West and it is situated in
La Paz County, Arizona.

This claim is 1320' feet in length and 660' feet in width. This claim runs from the
location monument on which this location notice is posted approximately 1320' feet in a West
direction to the S-West end line and 660' feet in a North direction to the North end line.
This claim is marked by four monuments, one at each corner of the claim.

The location monument on which this notice is posted is situated within Section 15-NE 1/4 Township
3-N, Range 20-W, Gila Salt River Base and Meridian, Arizona. This claim encompasses
portions of the following legal subdivision(s) if located by legal subdivision or the following quarter section (s),
section (s), Township (s) and Range (s) N 1/2 NE 1/4 NE 1/4 section of
section 15-T5-3N-R-20-W, Gila Salt River Base and Meridian, Arizona.

The locality of this claim with reference to some natural object or permanent monument and additional
information (if any) concerning its locality are as follows: NE Claim corner Monument
is on Federal survey pin for the section 15-12-11
LM is 660' south of Stake Pen

DATED AND POSTED on the ground this 9th day of April, 2019.

LOCATOR (s) Bruce Schoof

AMC454356

Owner
Locators

RECEIVED
BLM AZ STATE OFFICE
2019 APR - 9 P 2:11
PHOENIX, ARIZONA
Code 2 Placer

MINING CLAIM MAP

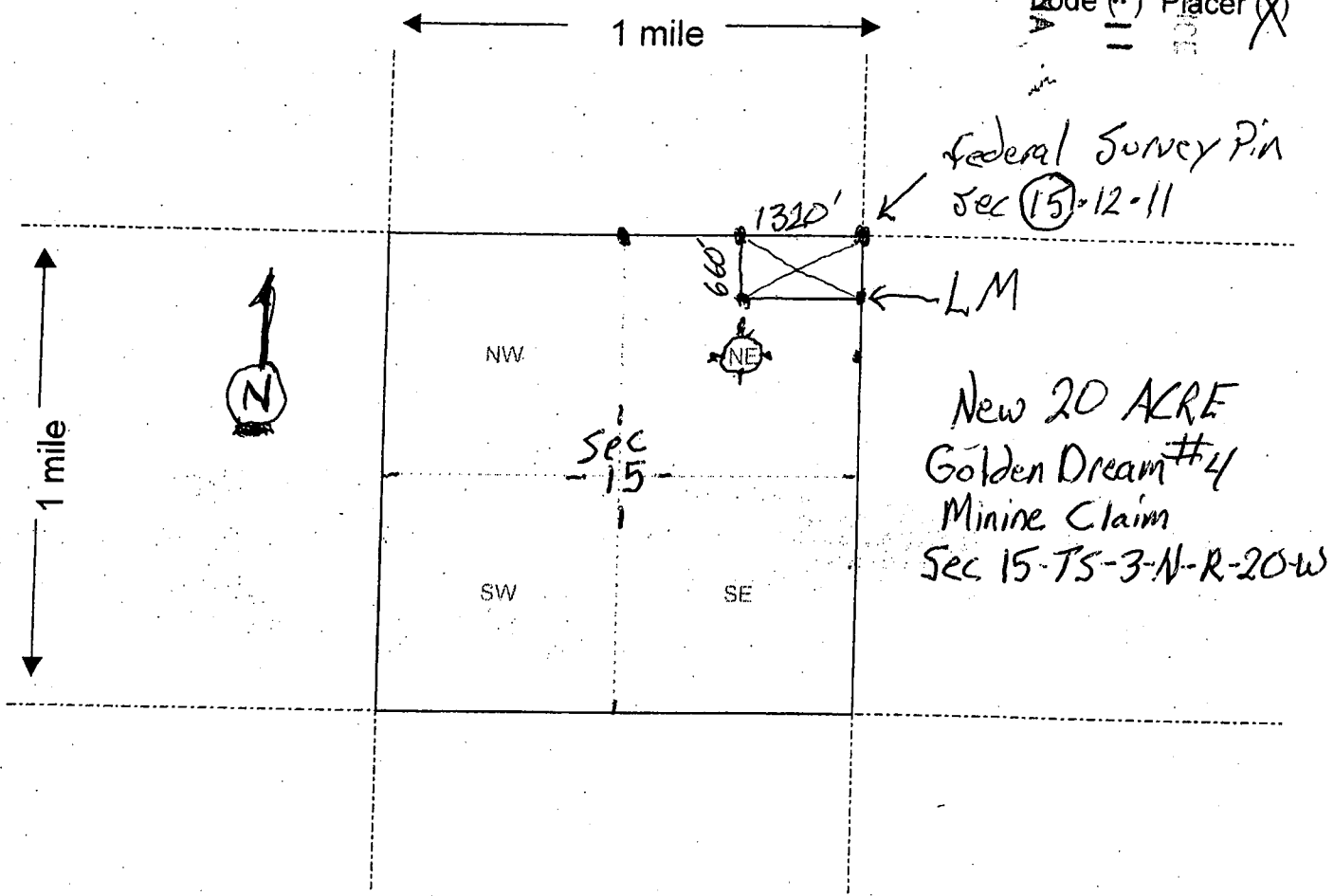

Scale: 1" = 2000 feet



1. The above map depicts the Golden Dream #4 mining claim, which is located in Section (s) 15-NE 1/4, Township 3 - N, Range 20 - W, Gila and Salt River Base and Meridian, LAPAZ County, Arizona.
2. The type of corner and location monuments used are as follows: 5' high white Conduit with Decorative Rock Base
3. The bearings and distances in degrees and feet between claim corners are as depicted on the map.

Form MCF100a
Revised July 2005

AMC454356

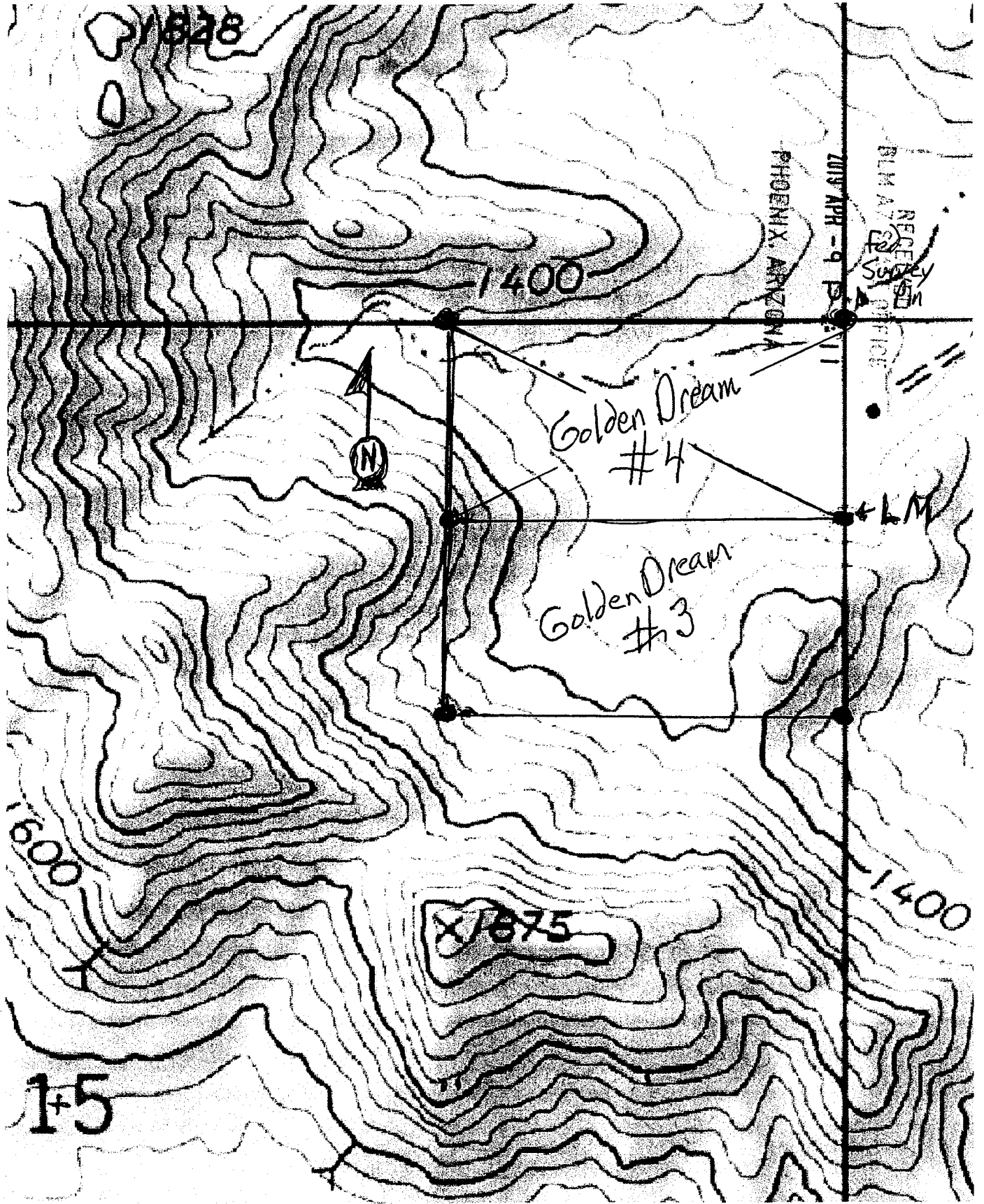

Mercator Projection
WGS84
USNG Zone 11SQT
CalTopo

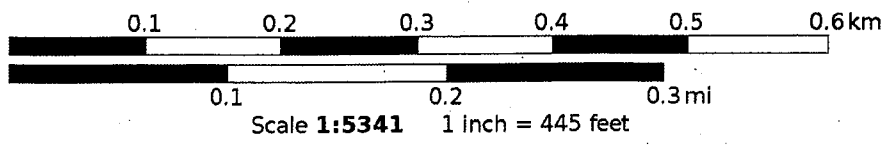

N ↑
MN
11°

AMC454356

DEPARTMENT OF THE INTERIOR
BUREAU OF LAND MANAGEMENT
Case Recordation
Geographic Report with Land

Admin State: AZ
Geo State: AZ
Serial Number: AZA 023319

Total Case Acres: 5.000

CaseType	Case Disp	Mer	Twp	Rng	Sec	Sur Type	Sur Nr	Suf	Subdivision	Pending Action
380913	CLOSED	14	0030N	0200W	015	ALIQ			NESE;	

Admin State: AZ
Geo State: AZ
Serial Number: AZA 023320

Total Case Acres: 5.000

CaseType	Case Disp	Mer	Twp	Rng	Sec	Sur Type	Sur Nr	Suf	Subdivision	Pending Action
380913	CLOSED	14	0030N	0200W	015	ALIQ			E2,SW;	

Admin State: AZ
Geo State: AZ
Serial Number: AZA 023322

Total Case Acres: 5.000

CaseType	Case Disp	Mer	Twp	Rng	Sec	Sur Type	Sur Nr	Suf	Subdivision	Pending Action
380913	CLOSED	14	0030N	0200W	015	ALIQ			SW;	

Admin State: AZ
Geo State: AZ
Serial Number: AZA 023617

Total Case Acres: 5.000

CaseType	Case Disp	Mer	Twp	Rng	Sec	Sur Type	Sur Nr	Suf	Subdivision	Pending Action
380913	CLOSED	14	0030N	0200W	015	ALIQ			E2;	

Admin State: AZ
Geo State: AZ
Serial Number: AZA 024994

Total Case Acres: 2.000

CaseType	Case Disp	Mer	Twp	Rng	Sec	Sur Type	Sur Nr	Suf	Subdivision	Pending Action
380913	CLOSED	14	0030N	0200W	015	ALIQ			SE;	

Admin State: AZ
Geo State: AZ
Serial Number: AZA 027059

Total Case Acres: 1.000

CaseType	Case Disp	Mer	Twp	Rng	Sec	Sur Type	Sur Nr	Suf	Subdivision	Pending Action
380913	CLOSED	14	0030N	0200W	015	ALIQ			NW;	

Admin State: AZ
Geo State: AZ
Serial Number: AZA 028430

DEPARTMENT OF THE INTERIOR
BUREAU OF LAND MANAGEMENT
Case Recordation

Total Case Acres: 1.000

Casetype	Case Disp	Mer	Twp	Rng	Sec	Sur Type	Sur Nr	Suf	Subdivision	Pending Action
292803	CLOSED	14	0030N	0200W	015	FF		1	SE;	

Admin State: AZ
Geo State: AZ
Serial Number: AZA 028838

Total Case Acres: 4.990

Casetype	Case Disp	Mer	Twp	Rng	Sec	Sur Type	Sur Nr	Suf	Subdivision	Pending Action
380913	CLOSED	14	0030N	0200W	015	ALIQ			NE;	

Admin State: AZ
Geo State: AZ
Serial Number: AZA 02883801

Total Case Acres: 1.000

Casetype	Case Disp	Mer	Twp	Rng	Sec	Sur Type	Sur Nr	Suf	Subdivision	Pending Action
292803	CLOSED	14	0030N	0200W	015	ALIQ			NE;	

Admin State: AZ
Geo State: AZ
Serial Number: AZA 030930

Total Case Acres: 5.000

Casetype	Case Disp	Mer	Twp	Rng	Sec	Sur Type	Sur Nr	Suf	Subdivision	Pending Action
380913	CLOSED	14	0030N	0200W	015	ALIQ			NESE;	

Admin State: AZ
Geo State: AZ
Serial Number: AZA 031178

Total Case Acres: 4.990

Casetype	Case Disp	Mer	Twp	Rng	Sec	Sur Type	Sur Nr	Suf	Subdivision	Pending Action
380913	CLOSED	14	0030N	0200W	015	ALIQ			W2SW,SESW;	
						LOTS			8;	

Admin State: AZ
Geo State: AZ
Serial Number: AZA 032698

Total Case Acres: 5.000

Casetype	Case Disp	Mer	Twp	Rng	Sec	Sur Type	Sur Nr	Suf	Subdivision	Pending Action
292803	PENDING	14	0030N	0200W	015	ALIQ			E2SE,SWSE;	Y
						LOTS			7;	Y

Admin State: AZ
Geo State: AZ
Serial Number: AZA 033138

DEPARTMENT OF THE INTERIOR
BUREAU OF LAND MANAGEMENT
Case Recordation

Total Case Acres: 4.900

Case type	Case Disp	Mer	Twp	Rng	Sec	Sur Type	Sur Nr	Suf	Subdivision	Pending Action
380913	CLOSED	14	0030N	0200W	015	ALIQ			NE;	

Admin State: AZ
Geo State: AZ
Serial Number: AZA 033139

Total Case Acres: 1.000

Case type	Case Disp	Mer	Twp	Rng	Sec	Sur Type	Sur Nr	Suf	Subdivision	Pending Action
371511	CLOSED	14	0030N	0200W	015	ALIQ			NE;	

Admin State: AZ
Geo State: AZ
Serial Number: AZA 034431

Total Case Acres: 60.000

Case type	Case Disp	Mer	Twp	Rng	Sec	Sur Type	Sur Nr	Suf	Subdivision	Pending Action
371511	CLOSED	14	0030N	0200W	015	ALIQ			NE;	

Admin State: AZ
Geo State: AZ
Serial Number: AZA 034511

Total Case Acres: 5.000

Case type	Case Disp	Mer	Twp	Rng	Sec	Sur Type	Sur Nr	Suf	Subdivision	Pending Action
380913	CLOSED	14	0030N	0200W	015	ALIQ			SE;	

Admin State: AZ
Geo State: AZ
Serial Number: AZA 035661

Total Case Acres: 2.000

Case type	Case Disp	Mer	Twp	Rng	Sec	Sur Type	Sur Nr	Suf	Subdivision	Pending Action
380913	AUTHORIZED	14	0030N	0200W	015	ALIQ			NE;	

Admin State: AZ
Geo State: AZ
Serial Number: AZA 03566101

Total Case Acres: 1.000

Case type	Case Disp	Mer	Twp	Rng	Sec	Sur Type	Sur Nr	Suf	Subdivision	Pending Action
371511	CLOSED	14	0030N	0200W	015	ALIQ			NE;	

Admin State: AZ
Geo State: AZ
Serial Number: AZA 036690

Total Case Acres: 4.990

Case type	Case Disp	Mer	Twp	Rng	Sec	Sur Type	Sur Nr	Suf	Subdivision	Pending Action
380913	CLOSED	14	0030N	0200W	015	ALIQ			SESW;	

DEPARTMENT OF THE INTERIOR
BUREAU OF LAND MANAGEMENT
Case Recordation

Casetype	Case Disp	Mer	Twp	Rng	Sec	Sur Type	Sur Nr	Surf	Subdivision	Pending Action
380913	CLOSED	14	0030N	0200W	015	ALIQ			W2SW;	
						LOTS			8;	

